



S W U R V
environment

a secure, collaboration gateway...



The Swurv Environment (SE) is a secure, multi tasking interface for managing, transacting and delivering information, Web Services and Web Applications, via the Internet. SE allows services from different vendors to interoperate in a technology layer that spans platforms and business systems, without the need for integration, creating a foundation upon which businesses can build.

This foundation consists of the features most commonly used on the Web including email, messaging, collaboration space, content management, identity management, data management search and rich media streaming.

The result is a secure gateway that spans the entire enterprise network of stakeholders including consumers, employees, suppliers and shareholders.

Providing a common foundation for Web Applications regardless of platform lowers infrastructure and development costs. Aggregating resources from different systems into Web applications improves the return on those systems. Creating a common user experience for audiences across the enterprise to work together drives enterprise productivity and increases profits.



Connecting people to all of their relevant systems, enabling secure collaboration and true end to end transactions.



"I think the world needs a workspace that elegantly integrates the multitudes of methods we now have to communicate on the Internet. Swurv has taken a bold step in this direction."

Scott Klososky
CEO and President of Critical Technologies, Inc.

Swurv Environment (SE) is a secure gateway to the PolyNet, a web-based delivery platform that creates a central meeting place for employees, clients and suppliers to consolidate, collaborate and transact on critical business information.

Unlike traditional groupware, SE provides users with global access to company and personal information at a fraction of the cost of existing software applications.

Easy Deployment and Scalability

SE can be deployed complete with Web Application access, quickly.

Requires minimal setup time.

Minimal maintenance requirements or system administration.

Single Sign On

Users sign on once, with one user I.D. and one password. Once signed on to SE, Users have secure access to all of their information, applications and tools, on both sides of the network firewall.

Fully Secure

All data transferred to and from SE is automatically encrypted, including all communications and transactions. Users can control information by granting and removing permissions with the click of a button.

Instant Recognition

Users are aware which contacts are online/offline at a glance. Contacts online can be invited to online conferences, and all other live collaboration features.

Firewall Transparency

SE enables real-time, inter-enterprise interaction by automatically and transparently crossing firewalls.

Users never need to go through special steps to set up shared spaces with third-parties such as customers, partners or suppliers.

Real-Time Updates

All changes made within SE happen immediately across all network devices. No refreshing is required. New file and folder shares happen live allowing for a more real-feel workflow.

Inclusive

Unlike other products that offer single, linear functionality, such as e-mail or data storage, SE offers a wide range of interactive tools and a complete, multi-tasking, multi-cultural, collaboration workspace, that is robust, scalable and highly adaptable.

No Downloads or Local Installation

SE requires no download or installation to local computer. This ensures that all Users are always signed-on-to the most up to date version.

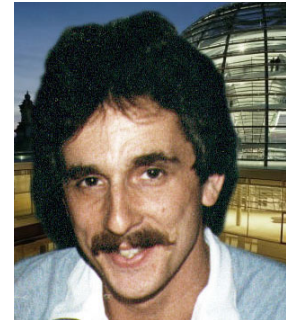

Bernhardt, Germany
"I travel a lot, and having access to all of my files, and business contacts gives me more freedom to make quick, informed decisions on the fly."

"In my business whoever gets there first usually wins."

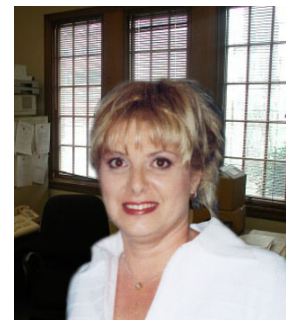

Monika, Toronto
"Being a consultant, I used to rely on email and faxes for group reviews of proposals and agreements, which could take several days. E-mail tag and size limitations on attachments was a daily reality. SE solves this problem by allowing me to organize all content and communications into User controlled shared spaces, allowing everyone on the team to have the same up-to-date documents."

environment

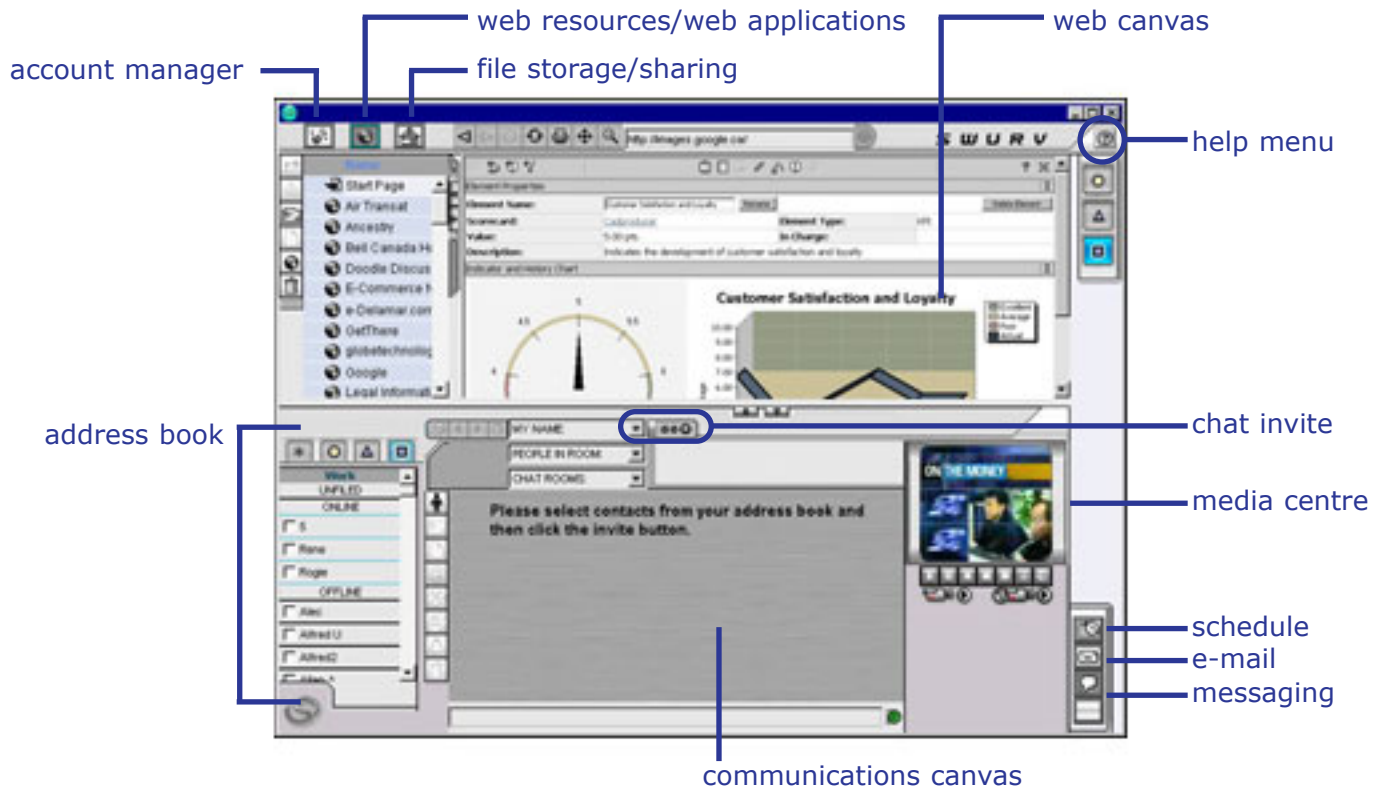

account manager

The Swurv Environment (SE) enables users to manage all information in their accounts, from changing password, to updating their self profile.

web resources/web applications

Manage and share web resources as well as accessing web applications. Web applications are launched in the web canvas.

file storage/sharing

Store files online for convenient, secure access. Easy to use file sharing allows for quick work group creation and interaction. All files are displayed in web canvas.

web canvas

Browse the Internet, view filed documents or access web applications.

address book

With Swurv Environment, you get the most comprehensive contact system available today online, anywhere. The contact system updates information in real time. I change my phone number, you get it, now. You are also aware which of your contacts are signed on at a glance.

help menu

The online help menu is always available to answer all usability issues.

chat invite

Invite contacts who are signed on, to secure private conferences.

media centre

Swurv Media Center offers rich audio and video content through a digital streaming media network. It is designed to deliver high quality audio and video to large audiences via the Internet.

schedule

The Swurv Environment contains a fully integrated, interactive schedule. Create appointments, send yourself reminders, etc.

swurv mail

SE's inbox has multi filtering capabilities. Users can consolidate all of their POP mail accounts via the inbox. Swurv places no size restrictions on attachments.

messaging

Create online meeting rooms and hold secure private conferences. Drag & drop into communications canvas enables real time collaboration and information sharing.

communications canvas

All communications and correspondence are viewed in the communications canvas.

environment

Collaboration Scenario:

Meet Monika in Toronto. She works as a consultant for a large software company. One of her daily tasks is to conduct meetings with both internal staff and external clients. She has to be able to hold meetings on both sides of the network firewall, while reducing the time spent planning and holding meetings.

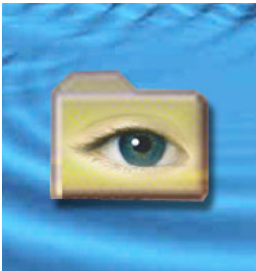

shared folders, so everyone is always current with all information.



Next she sets the project agenda by scheduling meetings, both online and real world, by creating appointments in SE's interactive schedule. If Monika needs to make changes to the project schedule, she is only required to make the change once, and everyone involved has their schedule automatically updated to reflect the changes. This can happen both within the organization or across organizational boundaries.

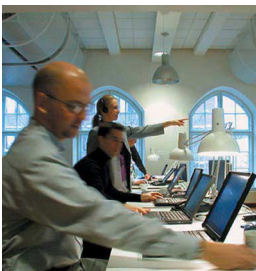

The result is a seamless back and forth, with everyone always on the same page. No matter where the employees or clients are, they can sign on to the Swurv Environment, and have quick, secure access to all of the most up to date files. They can know within an instant who is online as well as what the current state of the project schedule is, allowing them to make better informed decisions and become more productive.



Monika first creates a folder and shares it with everyone involved in the project on both sides of the corporate firewall.

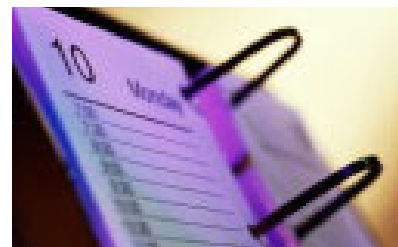

Next she can set the project agenda and automatically update everyone's schedule.

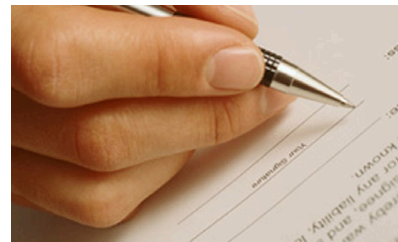

Documents can be worked on, live, and saved to the secure online storage facility, both within the organization or across organizational boundaries.



Everyone involved always has the current materials necessary to make informed decisions.



A Humane Interface

Swurv Environment allows Users to set up and manage their own work groups with a common set of project, meeting and file sharing tools, enabling easy collaboration, and real time work flow. The interface is both easy to use, as well as multi lingual. All of the features and applications are contained within a single window. The end result is an intuitive workspace, that allows the User to seamlessly interact with all of their contacts and information no matter where in the world they are signed on from.



- Allows for total control of information by end User.
- Provides real-time, dynamic interaction.
- Features drag and drop between applications.
- Users always have full, secure access to content and functionality regardless of where they are signing on from.
- No central repository of data means no reliance on one party controlling all vital business data.
- Single sign on means, one user ID and one password, to securely sign on to all Web applications and resources.

Swurv Environment: Minimum System Requirements

For the Swurv Environment software to work, your computer must meet or exceed the minimum requirements specified below:

Browser:	Internet Explorer/5.5/6.0
Processor:	Pentium 166 MHz or equivalent
System:	Windows 98/NT/Me/2000/XP
Memory:	64 MB RAM
Hard Drive:	N/A
Display:	256 colors with 800x600 resolution

For Further Information:

Sales: sales@swurv.net
Technical: tech@swurv.net

environment